

Rev. plan

M.M.A. I.A./PP No. /
 C No. A3/3426/91
 PART I 7/10/91
 PART II
 A.P. D.P.

SCHEDULE OF JOINERY:

D- DOOR	100 X 200 CM
D1- DOOR	90 X 200 CM
D2- DOOR	75 X 200 CM
D/O- DOOR OPENING	90 X 200 CM
W- WINDOW	135 X 120 CM
W1- WINDOW	90 X 120 CM
V- VENTILATOR	75 X 60 CM

AREA DETAIL:

PLOT AREA : 2175 SQ. FT (OR) 202.0 M²
 PUNTH AREA: 645 SQ. FT (OR) 60.0 M²

COLOUR INDEX:

- PRO. BUILDING
- BOUNDARY
- ROAD

SCALE: 1" = 8'-0" (OR) 1:100

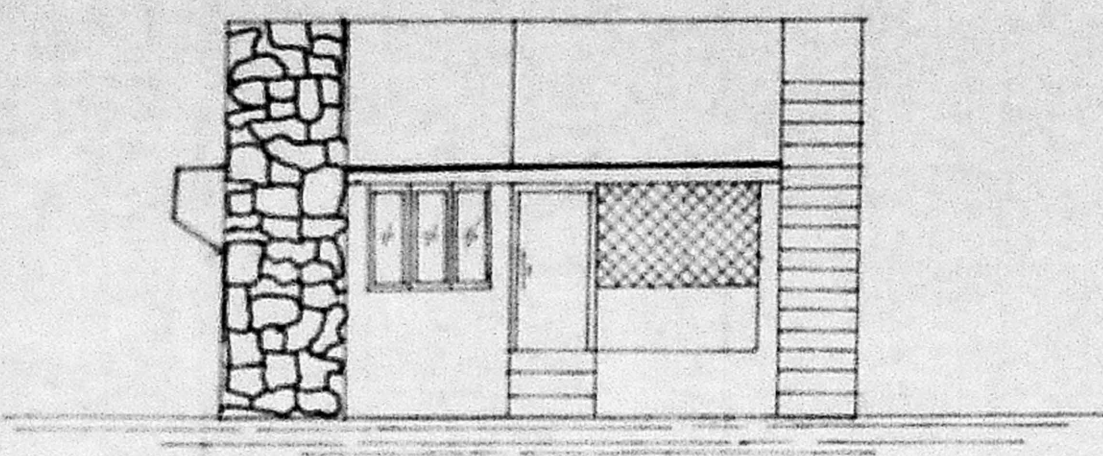

FRONT ELEVATION

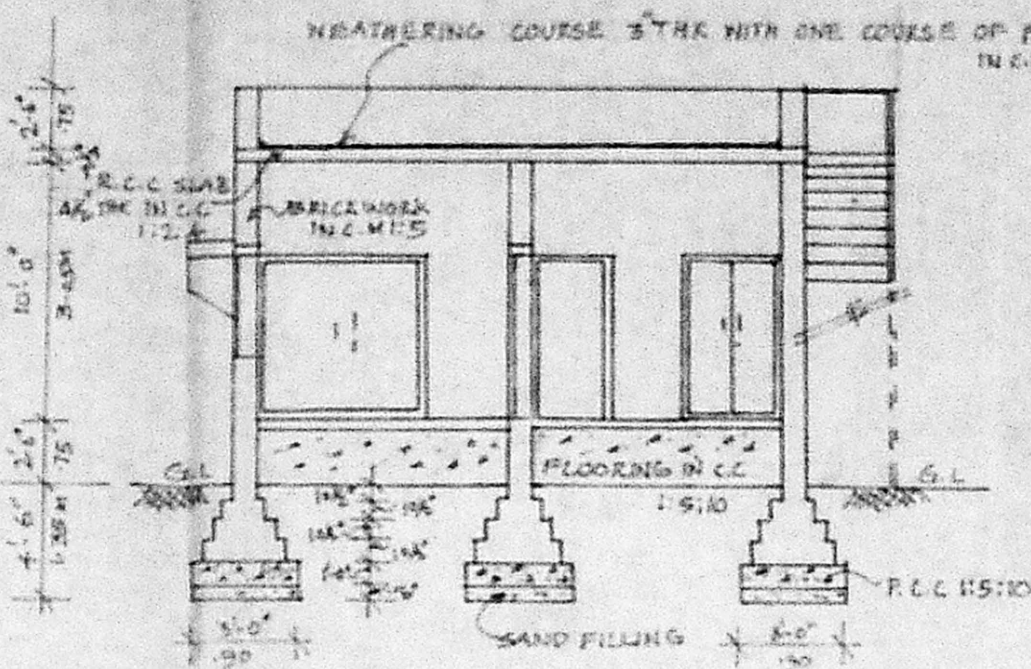

SECTION ON-BB

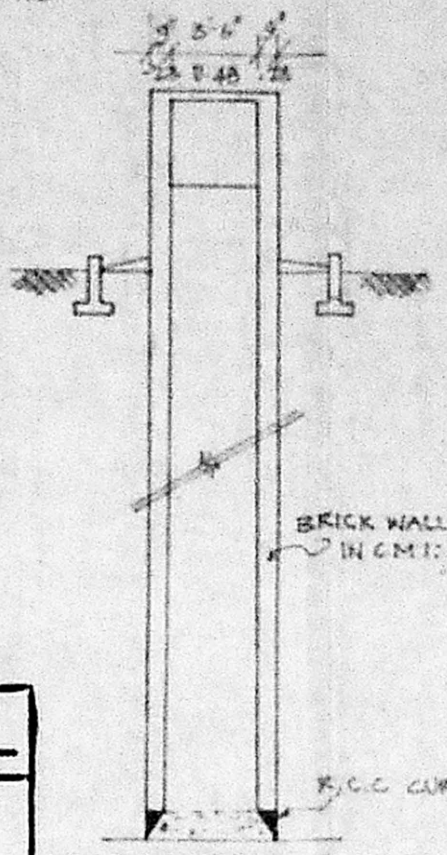

DETAILS OF WELL

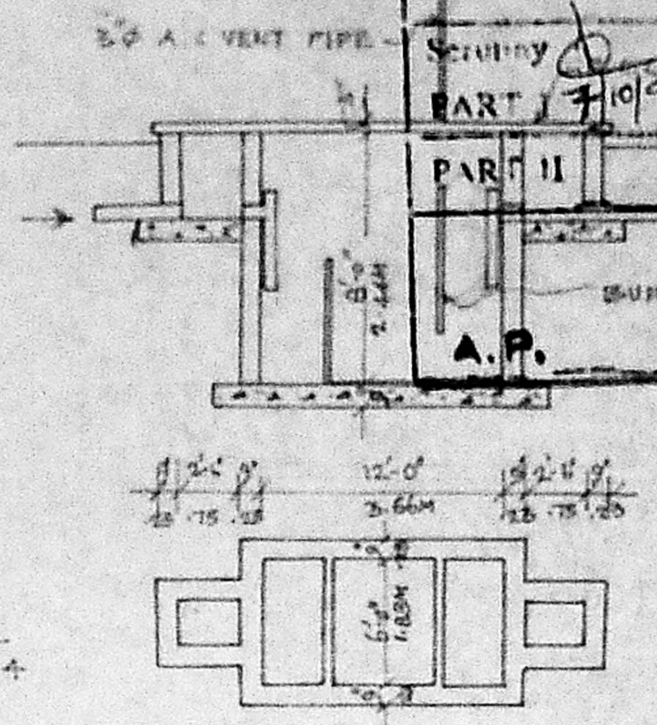

DETAILS OF SEPTIC TANK

Planning Permit No. D/127/91
APPROVED
 SUBJECT TO THE CONDITIONS IN
 THIS OFFICE LETTER.
 No. A3/3426/91 L. 28/10/91
 FOR MEMBER SECRETARY
 MADRAS METROPOLITAN
 DEVELOPMENT AUTHORITY
 MADRAS - 600 008.

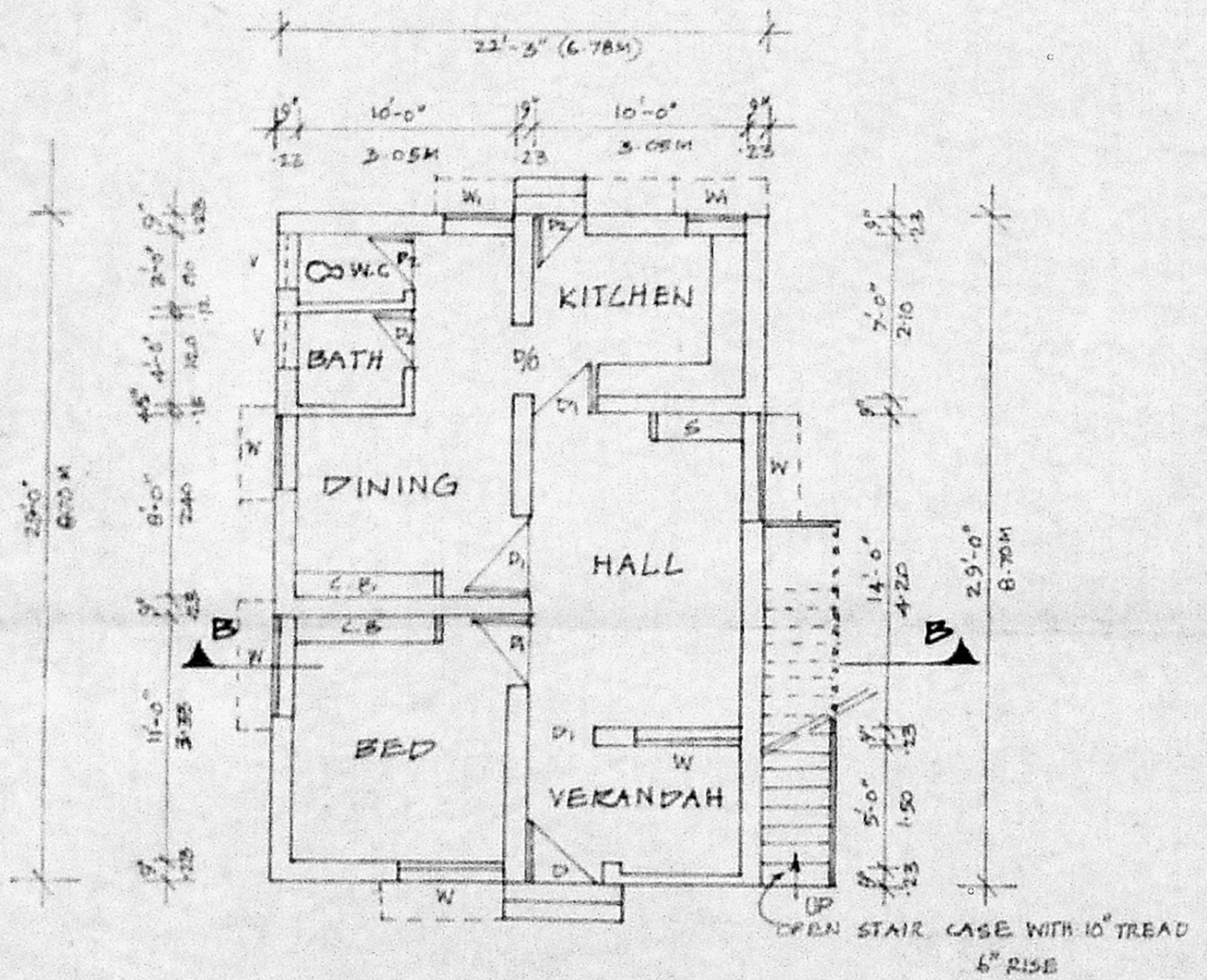

PLAN

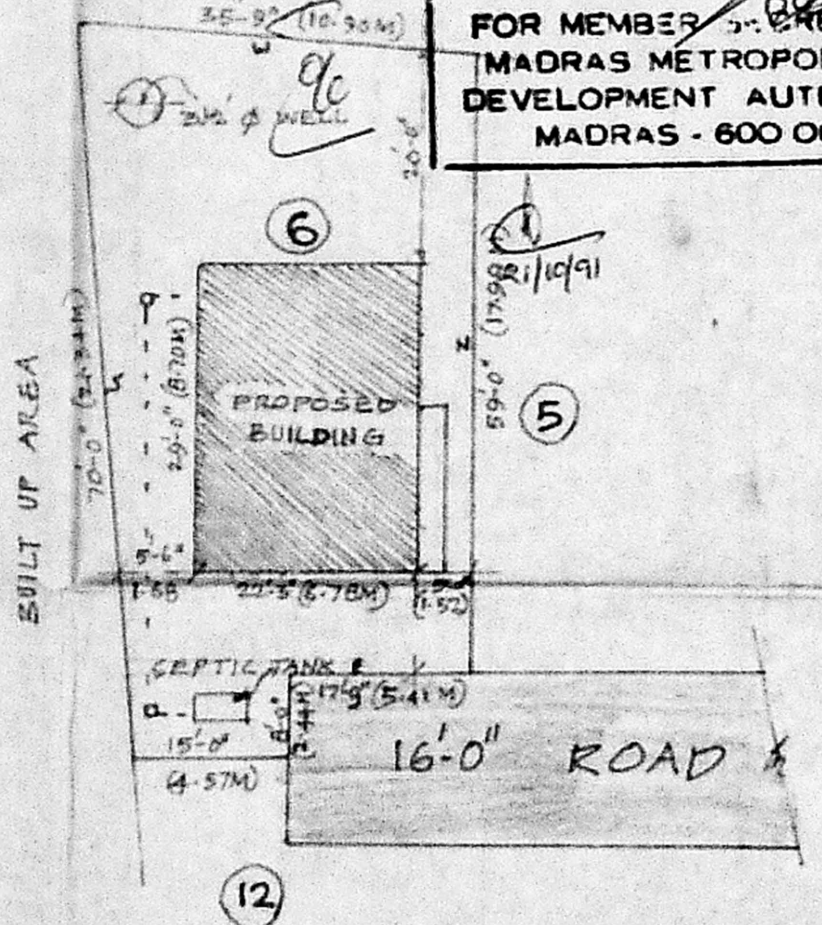

SITE PLAN

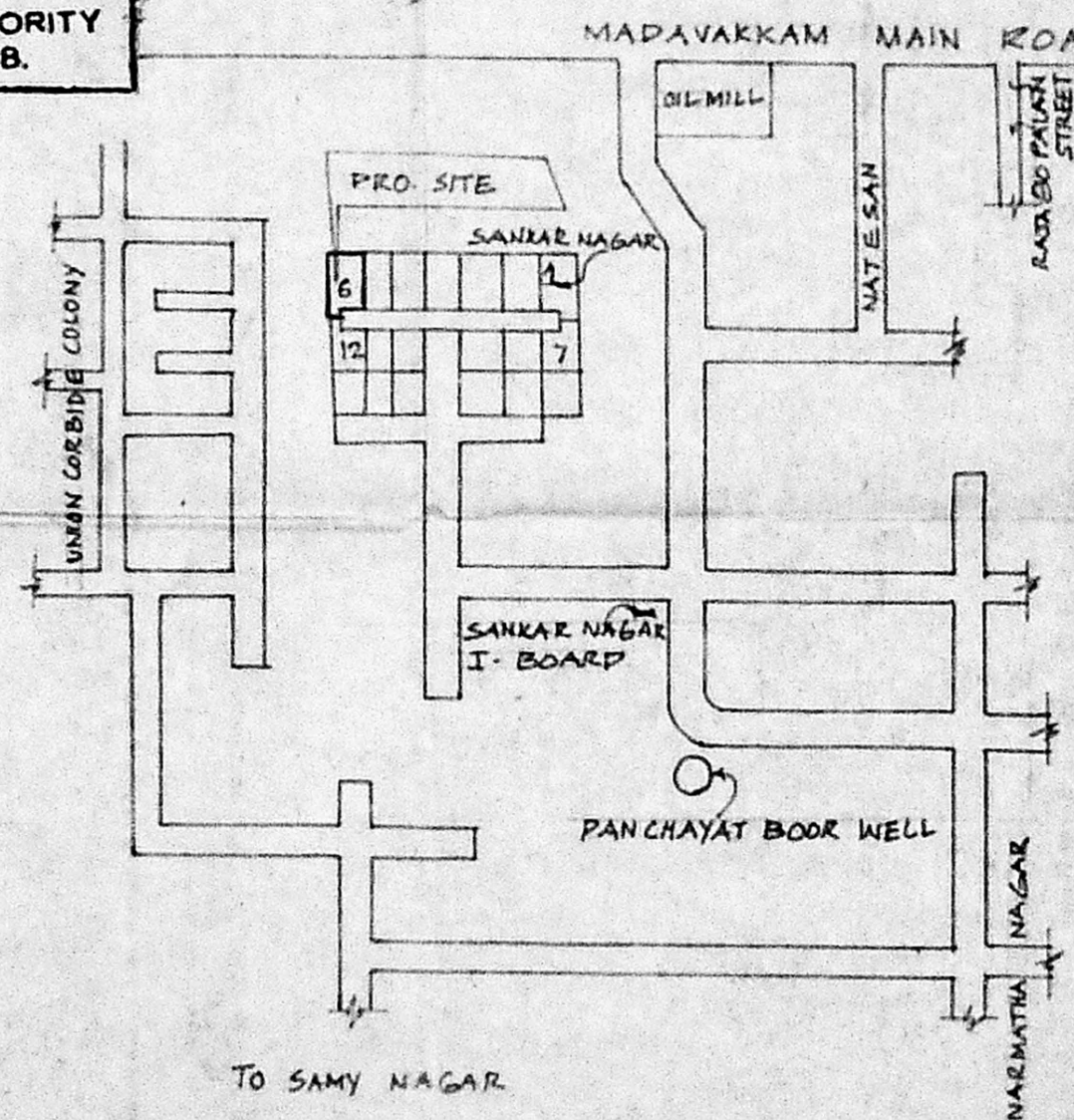

KEY PLAN

NOT TO SCALE

PROPOSED CONSTRUCTION OF RESIDENTIAL BUILDING IN PLOT NO 6, SANKAR NAGAR, ULLAGARAM VILLAGE, SAIDAPET TALUK, CHENGLEPUT DISTRICT.

T. G. Krishnamurthy Rao
 T. G. KRISHNAMURTHY RAO,
 Civil Engineer,
 Class I Licensed Surveyor No. 370,
 CORPORATION OF MADRAS,
 C-10, SANTHI AVENUE,
 11/12, LAKE VIEW ROAD,
 WEST MAMBALAM, MADRAS-600 038.
 SIG. OF. LICENSED SURVEYOR

R. manoj Rao
 SIG. OF OWNER